

THE STATE OF SOUTH CAROLINA,  
COUNTY OF GREENVILLE

For True Consideration See Affidavit  
Book 12 Page 43

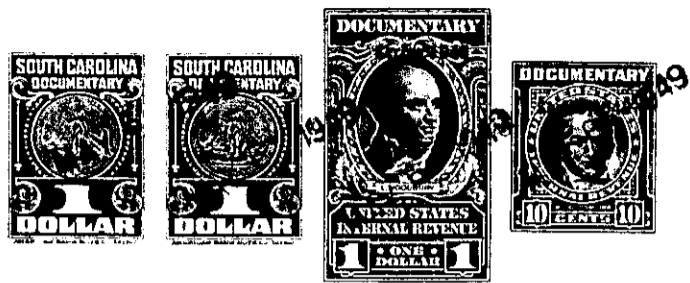

FILED  
MAY 6 11 51 AM '17  
GREENVILLE, S. C.

KNOW ALL MEN BY THESE PRESENTS, That Adolphus G. New and Maude Worley New  
.....  
in the State aforesaid, in consideration of the sum of Ten Dollars and other valuable considerations  
.....Dollars  
to us .....in hand paid at and before the sealing of these presents  
by Mrs. Elsie D. Craft  
(the receipt whereof is hereby acknowledged), have granted, bargained, sold and released, and by these presents  
do grant, bargain, sell and release unto the said Mrs. Elsie D. Craft

all that piece, parcel or lot of land in Greenville Township, Greenville  
County, State of South Carolina

Lot No. 20 on Duke Street as shown on plat of Newland, said lot being approximately  
70 feet frontage on Duke Street and running 150 feet deep, joining lot No. 21  
owned by Pink Davis.

168-5-17

The above described land is the same conveyed to me by  
..... on the ..... day of  
19 ....., deed recorded in office Register of Mesne Conveyance for  
County, in Book Page

TOGETHER with all and singular the Rights, Members, Hereditaments and Appurtenances to the said  
Premises belonging, or in anywise incident or appertaining.  
TO HAVE AND TO HOLD all and singular the Premises before mentioned unto the said .....  
Mrs. Elsie D. Craft  
..... her ..... Heirs and Assigns forever.